

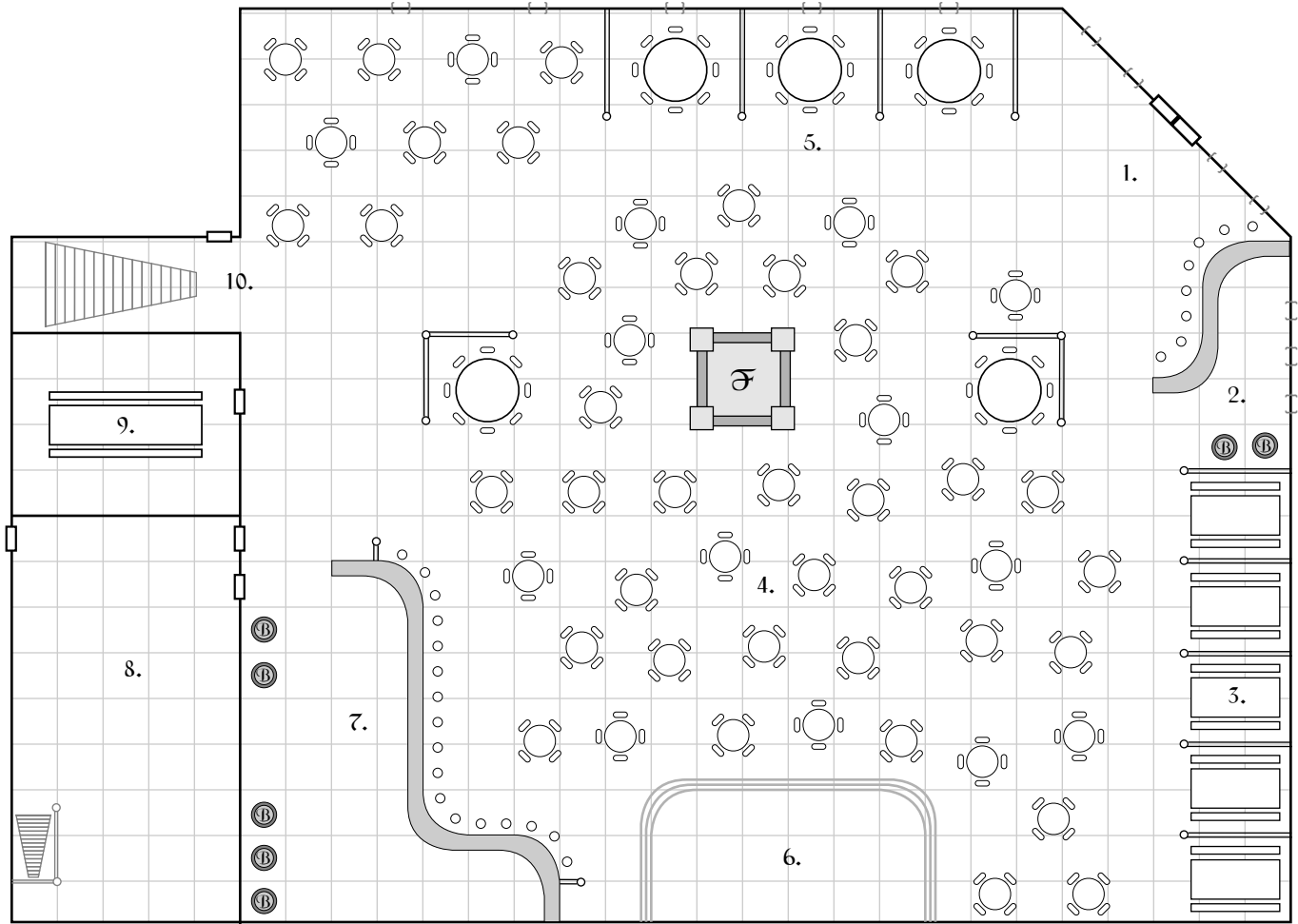

Dancing Cyclops Tavern & Inn

Main Floor



1 square = 5 feet

The Dancing Cyclops's Map Key

- 1. Main Entrance
- 2. Front Bar (Ale only)
- 3. Semi-Private Booths
- 4. Main Sitting area
- 5. Lounge area
- 6. Stage
- 7. Main Bar
- 8. Kitchen
- 9. Private Dining Room
- 10. Stairs up to Washrooms & Rented Rooms

| | | | |
|--|-------------|--|----------------|
| | Window | | 2 Person Table |
| | Door | | 4 Person Table |
| | Secret Door | | Round Booth |
| | Statue | | Square Booth |
| | Barrels | | Stairs |
| | Fireplace | | Stairs Down |
| | | | 3' Railing |